

PROPOSED RESIDENTIAL BUILDING P.N. 242B
 S.N. 52/2 "BALAJI NAGAR"
 ANAKAPUTHUR VILLAGE
 ANAKAPUTHUR TOWN PANCHAYAT
 CHENGAI - ANNA DISTRICT

SCALE: 1:100 OR 1:80

MRS. J. BHARATHI.

JOINERIES.

| | | |
|---------------|-------------|-----------|
| D1 DOOR | 3'0" x 7'0" | 90 x 214 |
| D2 DOOR | 2'6" x 7'0" | 75 x 214 |
| W1 WINDOW | 4'0" x 4'0" | 122 x 120 |
| W2 WINDOW | 3'0" x 4'0" | 90 x 120 |
| V VENTILATOR | 2'6" x 2'6" | 75 x 60 |
| V1 VENTILATOR | 4'0" x 2'6" | 122 x 60 |

TOTAL PLOT AREA: 1800 SFT.

PROPOSED: 665 SFT.

| | |
|------------|--|
| PROPOSED | |
| ROADS | |
| BOUNDARIES | |

J. Bharathi
 OWNER'S

R. Mohan Rao, D.C.E.
 LICENSED SURVEYOR
 Corporation of Madras
 REG. No: 14
 AMBATTUR TOWN SHIP
 ALANDUR MUNICIPALITY
 Consulting Engineer & Contractor
 Office: 15, Madhav Road
 T. NAGAR, MADRAS-600 007
 LICENSED SURVEYOR

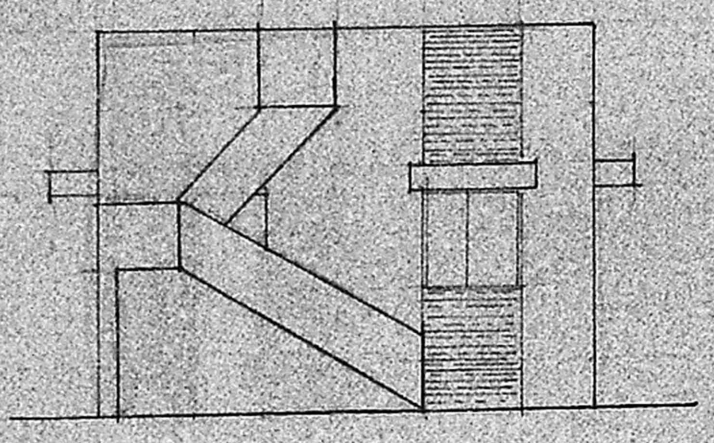

FRONT ELEVATION

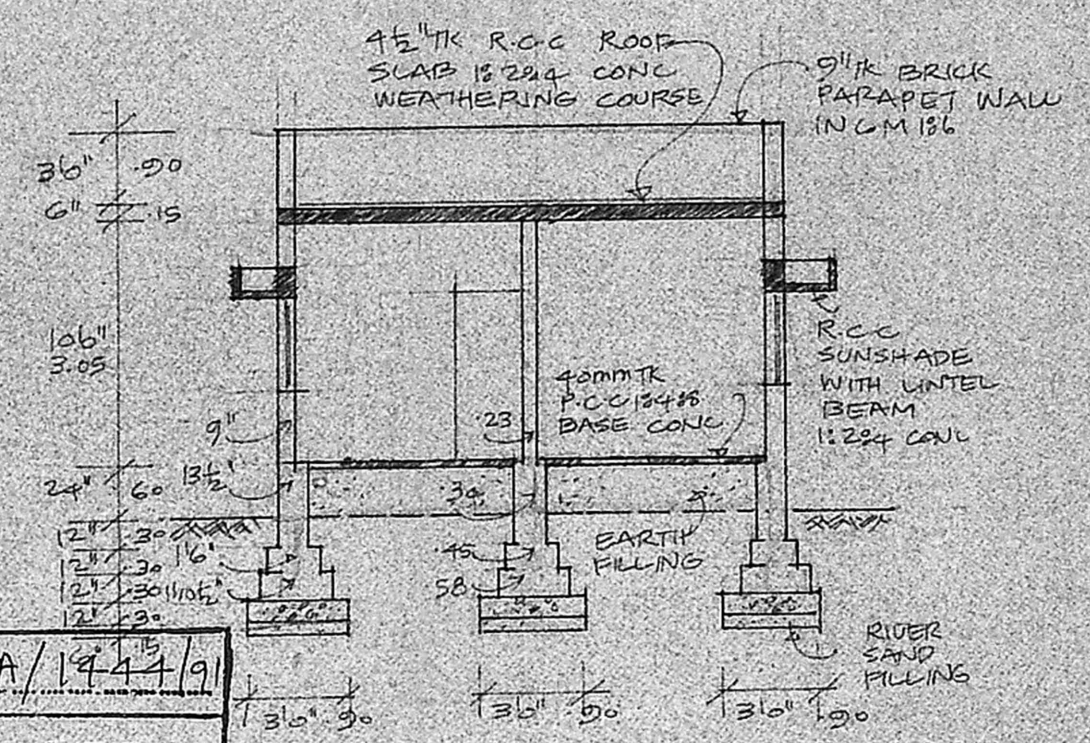

SECTION "AA"

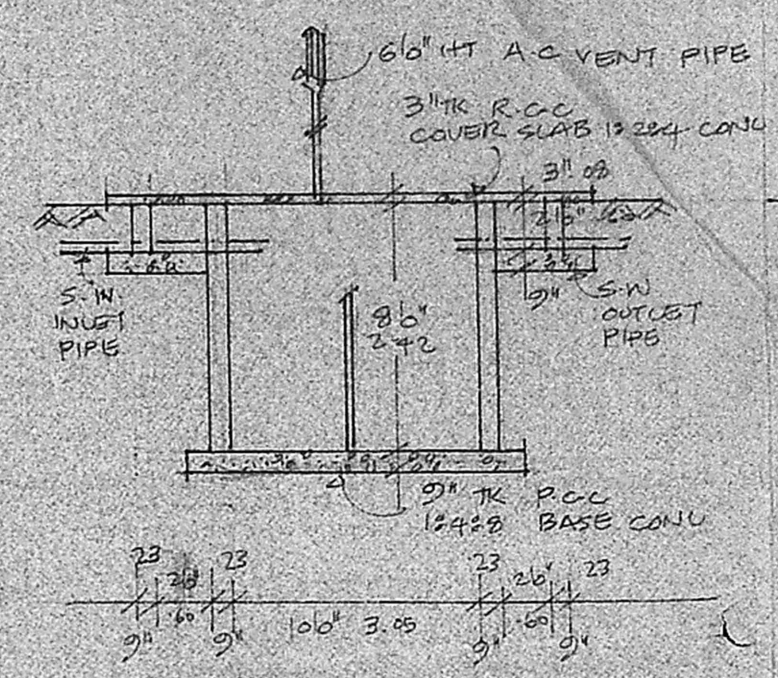

SECTION OF SEPTICTANK

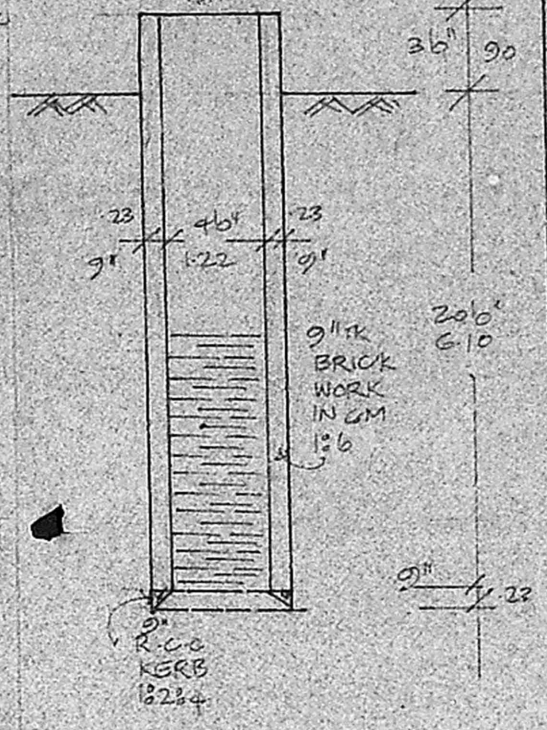

SECTION OF WELL

Planning Permit No. A/1944/91
APPROVED
 SUBJECT TO THE CONDITIONS IN THIS ORDER.
 No. A2/13444/91 Lic. (19-12-91)
 FOR MEMBERS SECRETARY
 MADRAS METROPOLITAN
 DEVELOPMENT AUTHORITY
 MADRAS 600 008.

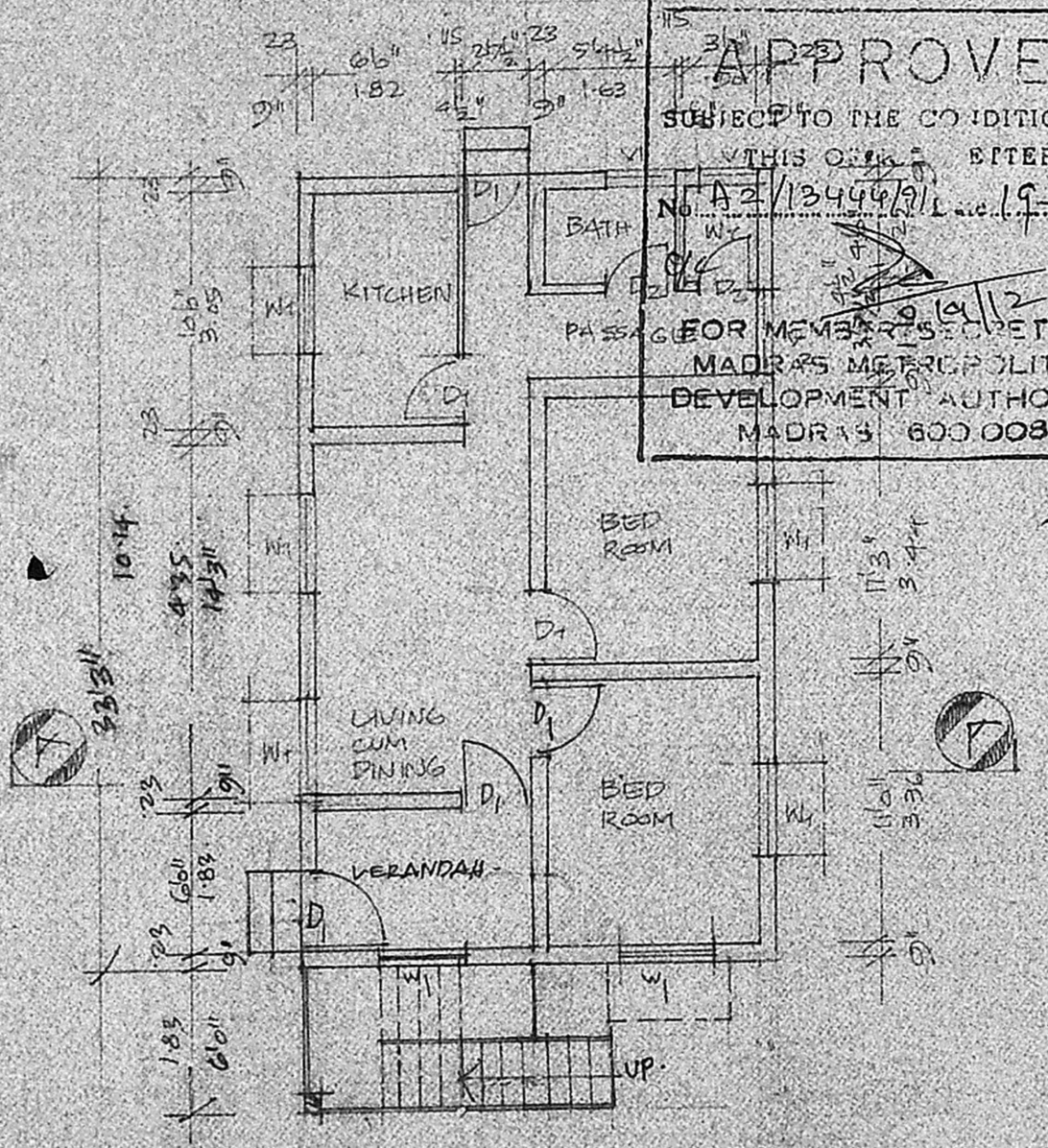

GROUND FLOOR PLAN

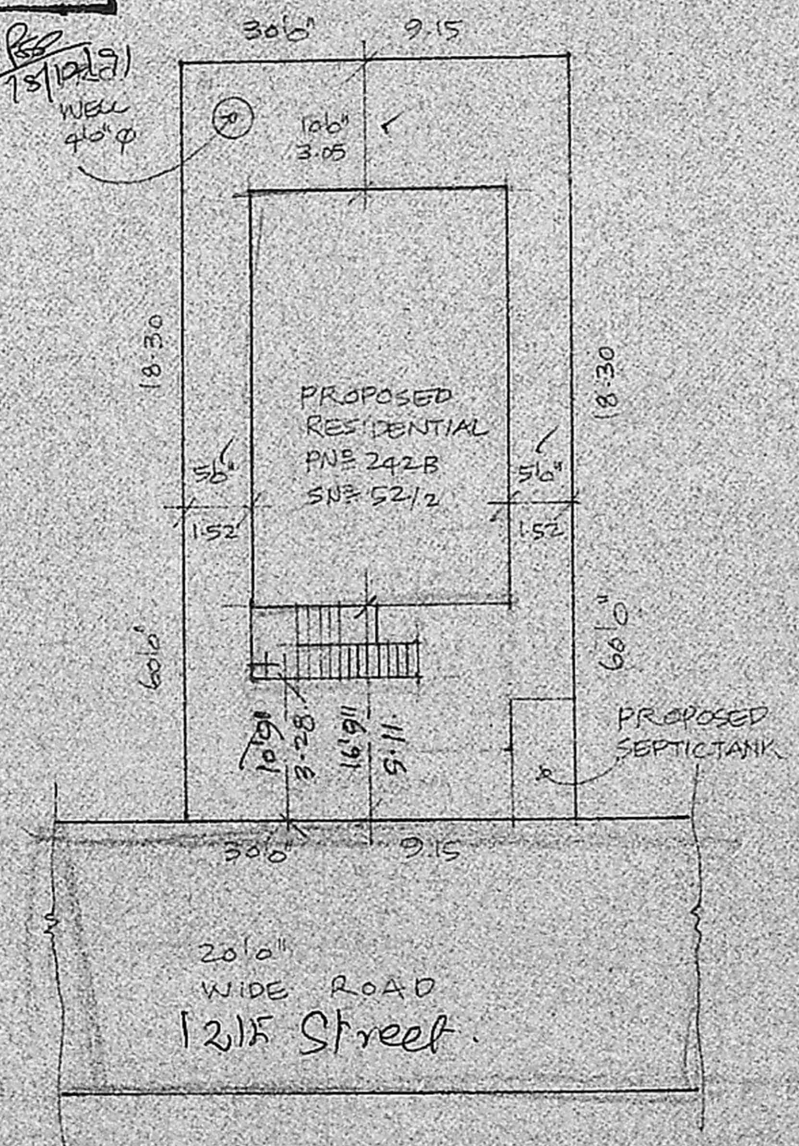

SITE PLAN SCALE: 1:200 OR 1:150

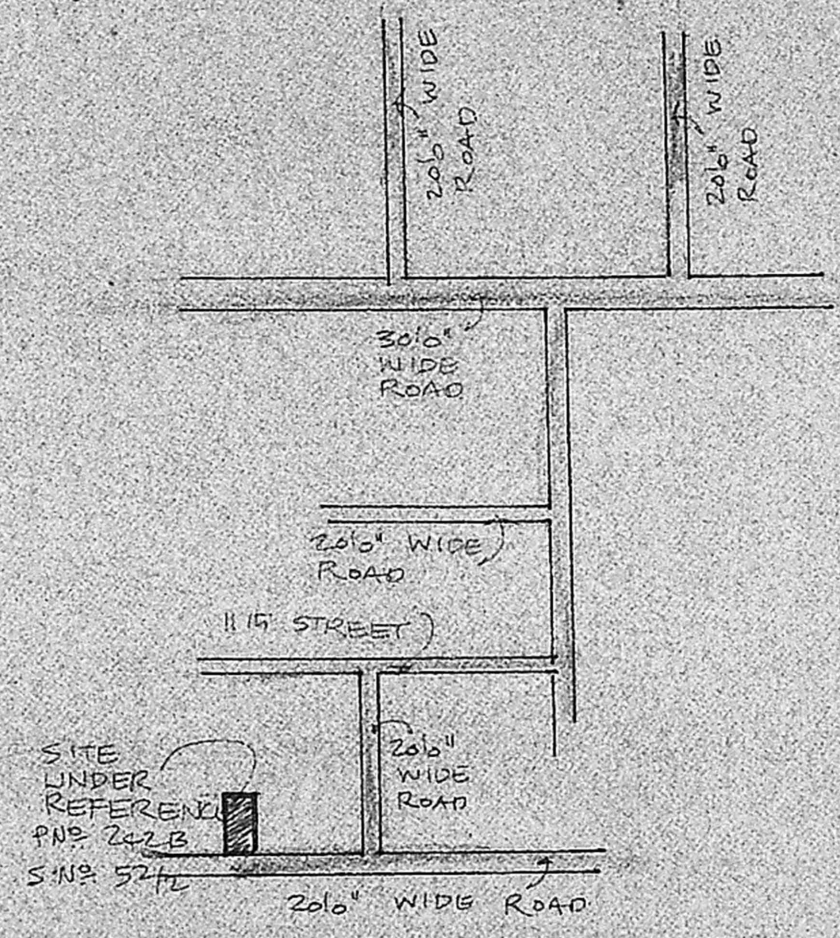

KEY PLAN SCALE: NOT TO SCALE

Scouting plan
 9/19/91
 A2/13444/91
 14/8

